SEASON: AW 25	SUPPLIER: TBC	QUALITY: 100% MERINO WOOL	STYLE: FITZ ROY SWEATER
CLIENT: SAN BERNARDO	DATE: 07/04/25	STITCH: PLAIN JERSEY STITCH GAUGE: 5GG	DESIGN SKETCH

FRONT

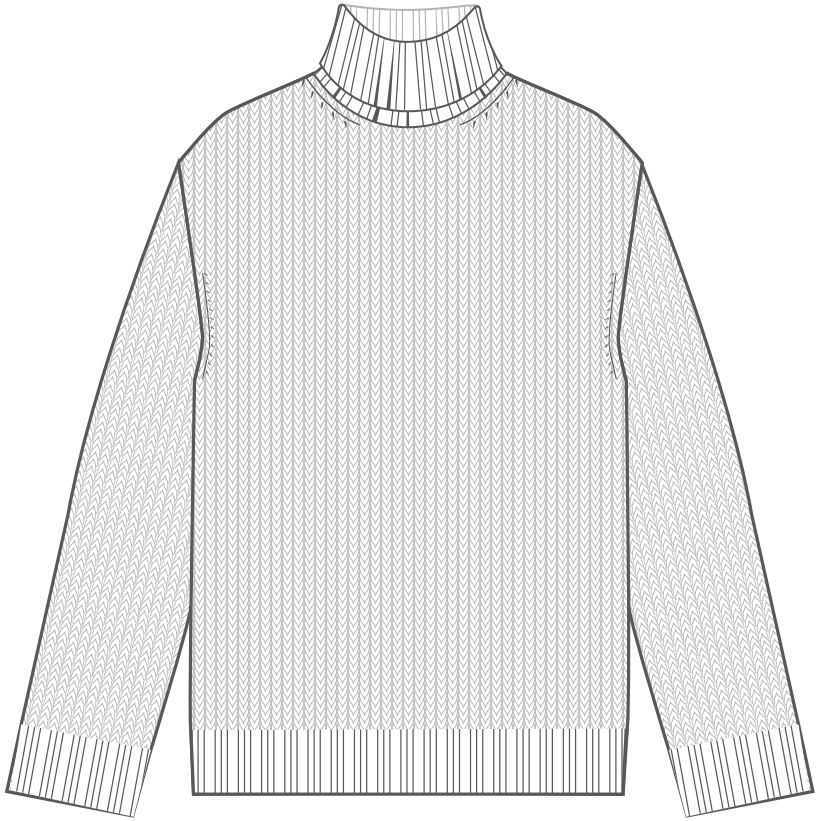

BACK

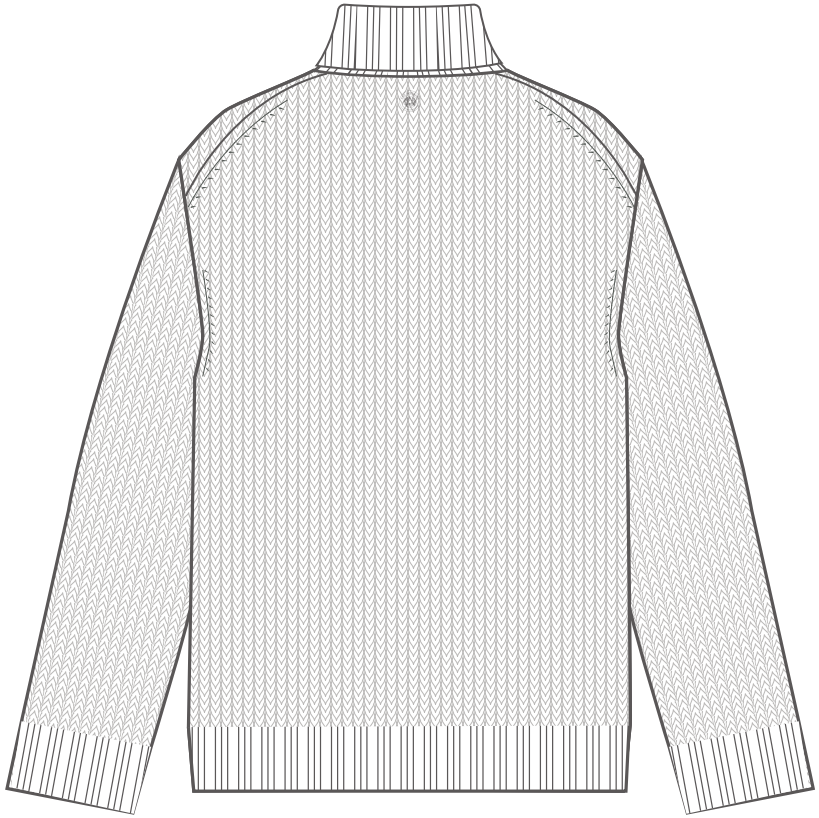

ANY IMAGES, DESIGN & SKETCHES CONTAINED HERE OR ATTACHED TO THIS DOCUMENT ARE COPYRIGHT AND INTELLECTUAL PROPERTY OF SAN BERNARDO. ACTION WILL BE TAKEN AGAINST ANY INFRINGEMENT

© SAN BERNARDO

SEASON: AW 25	SUPPLIER: TBC	QUALITY: 100% MERINO WOOL	STYLE: FITZ ROY SWEATER
CLIENT: SAN BERNARDO	DATE: 07/04/25	STITCH: PLAIN JERSEY STITCH GAUGE: 5GG	MANUFACTURER SPECIFICATIONS

NECK LINE IS FASHIONED AS BELOW REF IMAGE

ROLL NECK FINISH= 1X1 RIB STITCH KNIT TIGHT, 21CM TOTAL LENGTH (10.5CM WHEN FOLDED)

DROPPED SHOULDER, SEE FOLLOWING PAGE

FRONT, BACK & SLEEVES IN 5GG PLAIN JERSEY STITCH, COMPACT KNIT

ARMHOLE FASHIONED

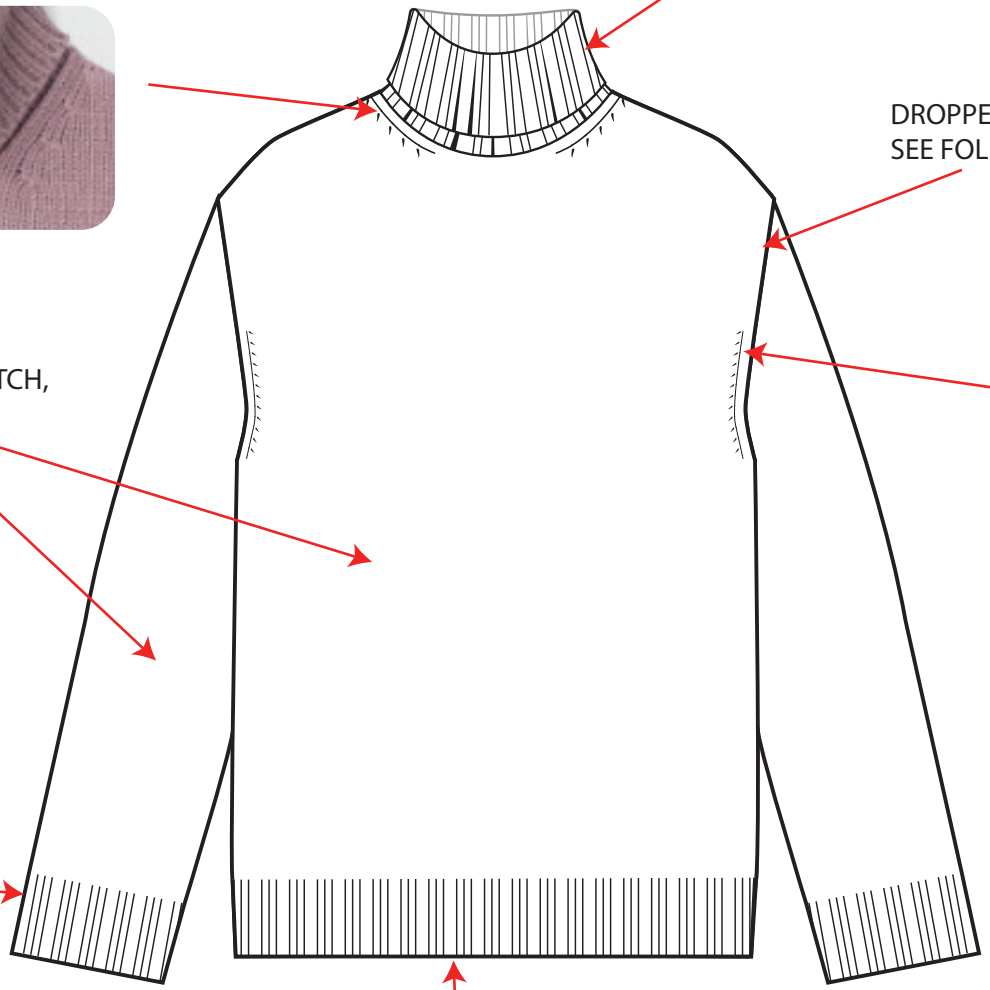

CUFF RIB FINISH= 1X1 RIB KNIT TIGHT, 8CM

HEM RIB FINISH= 1X1 RIB KNIT TIGHT, 10CM

ANY IMAGES, DESIGN & SKETCHES CONTAINED HERE OR ATTACHED TO THIS DOCUMENT ARE COPYRIGHT AND INTELLECTUAL PROPERTY OF SAN BERNARDO. ACTION WILL BE TAKEN AGAINST ANY INFRINGEMENT

© SAN BERNARDO

SEASON: AW 25	SUPPLIER: TBC	QUALITY: 100% MERINO WOOL STITCH: PLAIN JERSEY STITCH GAUGE: 5GG	STYLE: FITZ ROY SWEATER
CLIENT: SAN BERNARDO	DATE: 07/04/25		MANUFACTURER SPECIFICATIONS

SATIN STITCH EMBRODERY AT CB, 4CM FROM COLLLAR SEAM
IN DTM COLOUR THREAD, 4CM DIAMETER,
SEE FOLLOWING PAGE FOR ARTWORK

DROPPED SHOULDER 3CM TO BACK,
AS BELOW

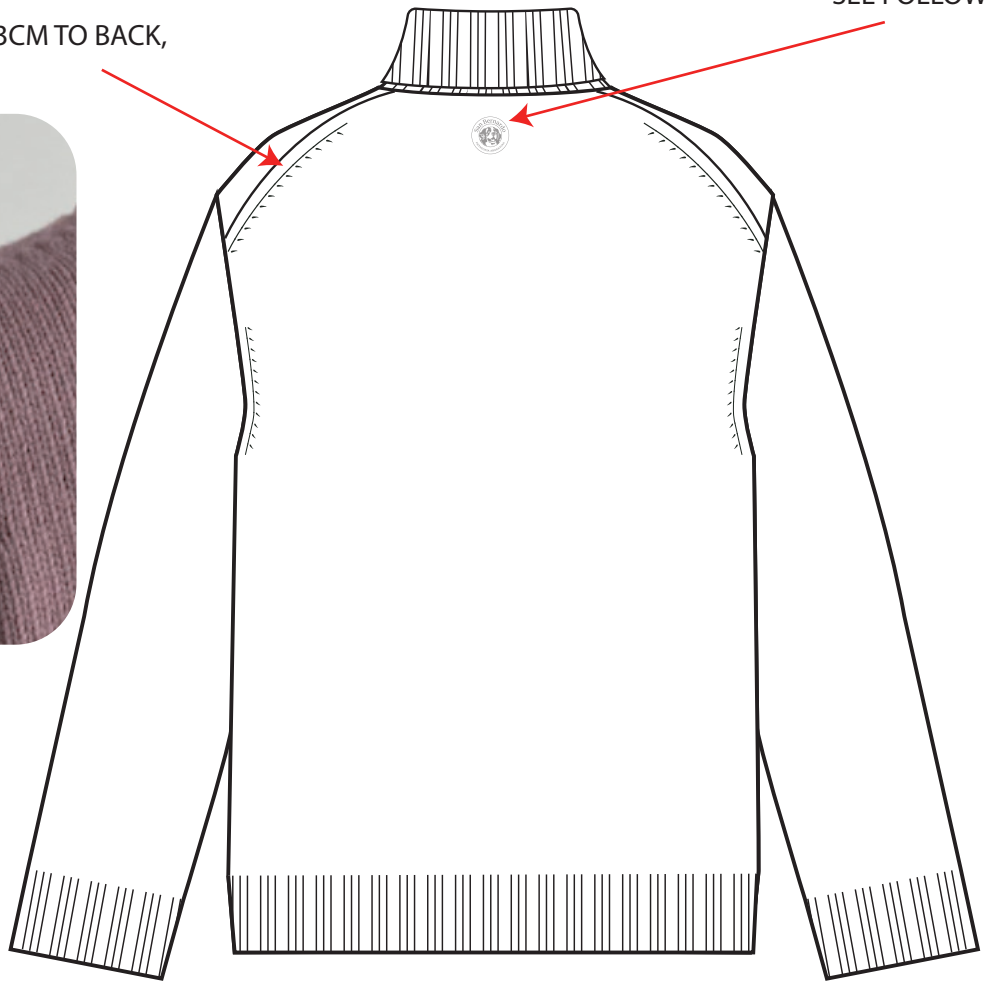

SATIN STITCH TECHNIQUE EXAMPLE

ANY IMAGES, DESIGN & SKETCHES CONTAINED HERE OR ATTACHED TO THIS DOCUMENT ARE COPYRIGHT AND INTELLECTUAL PROPERTY OF SAN BERNARDO. ACTION WILL BE TAKEN AGAINST ANY INFRINGEMENT

© SAN BERNARDO

SEASON: AW 25	SUPPLIER: TBC	QUALITY: 100% MERINO WOOL STITCH: PLAIN JERSEY STITCH GAUGE: 5GG	STYLE: FITZ ROY SWEATER
CLIENT: SAN BERNARDO	DATE: 07/04/25		EMBROIDERY DIMENSIONS

EMBROIDERY ARTWORK FOR BACK NECK

ANY IMAGES, DESIGN & SKETCHES CONTAINED HERE OR ATTACHED TO THIS DOCUMENT ARE COPYRIGHT AND INTELLECTUAL PROPERTY OF SAN BERNARDO. ACTION WILL BE TAKEN AGAINST ANY INFRINGEMENT

© SAN BERNARDO

SEASON: AW 25	SUPPLIER: TBC	QUALITY: 100% MERINO WOOL STITCH: PLAIN JERSEY STITCH GAUGE: 5GG	STYLE: FITZ ROY SWEATER
CLIENT: SAN BERNARDO	DATE: 07/04/25		PHOTO REFERENCES

INSPIRATION FOR SHAPE

1X1 RIB DETAIL ON HEM/CUFF/NECK

REFERENCE FOR FASHIONING AT NECKLINE & ARMHOLES

ANY IMAGES, DESIGN & SKETCHES CONTAINED HERE OR ATTACHED TO THIS DOCUMENT ARE COPYRIGHT AND INTELLECTUAL PROPERTY OF SAN BERNARDO. ACTION WILL BE TAKEN AGAINST ANY INFRINGEMENT

© SAN BERNARDO

SEASON: AW 25	SUPPLIER: TBC	QUALITY: 100% MERINO WOOL STITCH: PLAIN JERSEY STITCH GAUGE: 5GG	STYLE: FITZ ROY SWEATER
CLIENT: SAN BERNARDO	DATE: 07/04/25		POINTS OF MEASURE

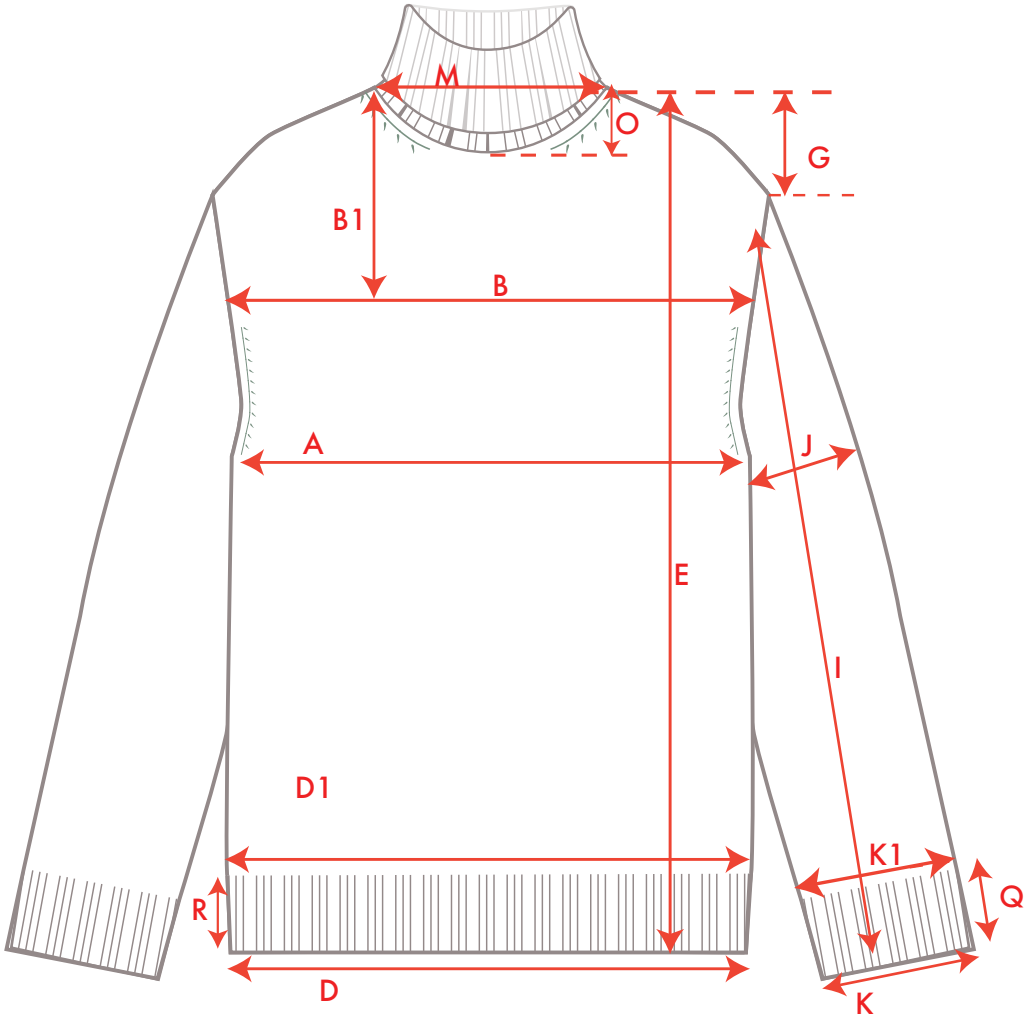

(NECK UNFOLDED)

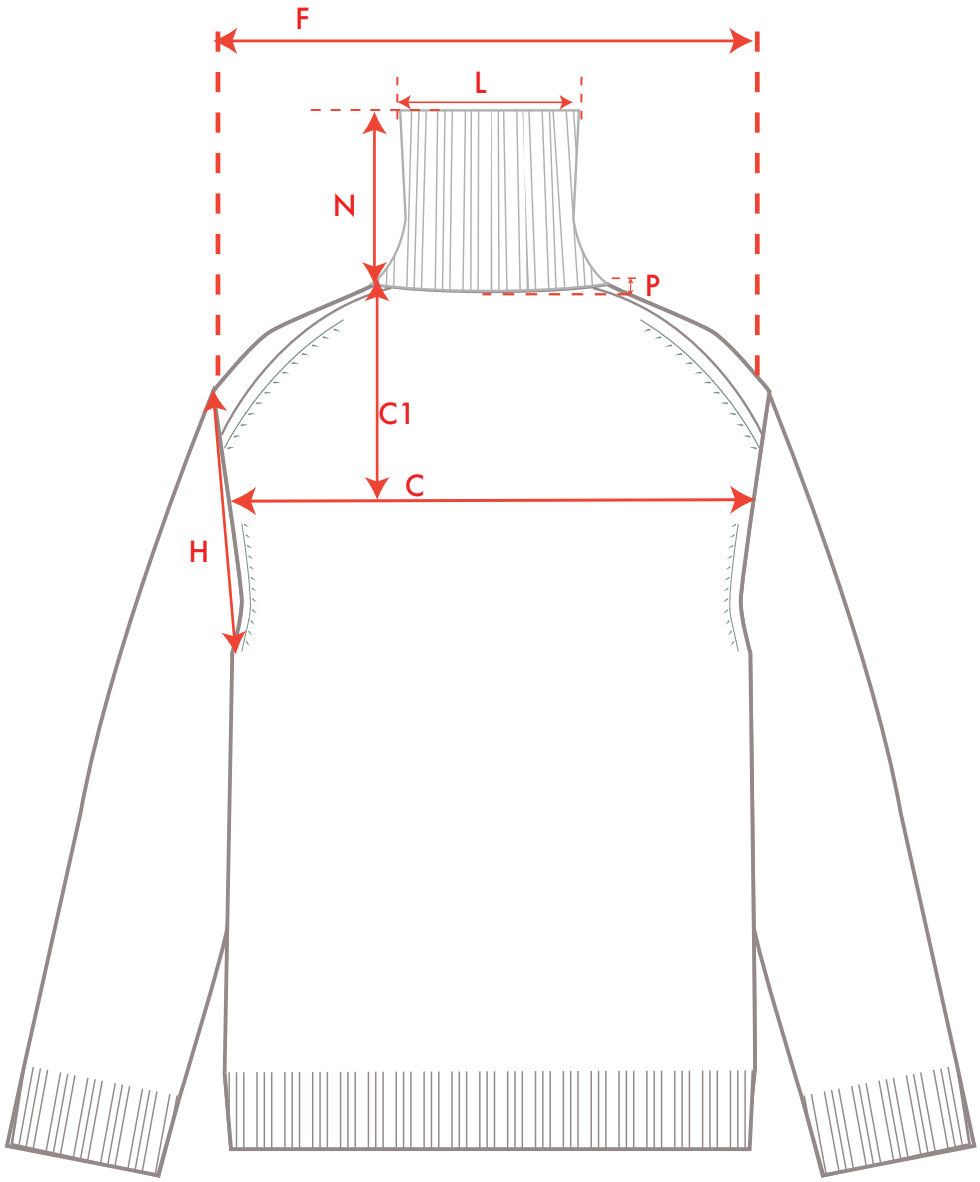

ANY IMAGES, DESIGN & SKETCHES CONTAINED HERE OR ATTACHED TO THIS DOCUMENT ARE COPYRIGHT AND INTELLECTUAL PROPERTY OF SAN BERNARDO. ACTION WILL BE TAKEN AGAINST ANY INFRINGEMENT

© SAN BERNARDO

SEASON: AW 25	SUPPLIER: TBC	QUALITY: 100% MERINO WOOL	STYLE: FITZ ROY SWEATER
CLIENT: SAN BERNARDO	DATE: 07/04/25	STITCH: PLAIN JERSEY STITCH GAUGE: 5GG	SIZE CHART & POINTS OF MEASURE

ALL MEASUREMENTS ARE IN CM AND TAKEN WITH GARMENT LAID FLAT

Measurement			S	
Body width armhole to armhole	*A*		58	
Chest width height	*B1*		18	
Chest width	*B*		47	
Back width height	*C1*		18	
Back width	*C*		59	
Hem width before rib	*D1*		51	
Hem width	*D*		44	
Total length SNP-hem	*E*		72	
Shoulder to Shoulder width	*F*		51	
Shoulder drop	*G*		8	
Armhole length	*H*		27	
Sleeve length	*I*		58	
Sleeve width	*J*		20	
Sleeve opening before cuff	*K1*		15	
Cuff opening	*K*		11	
Neck opening	*L*		16	
Neckline width	*M*		19	
Roll neck rib height total	*N*		21	
Front neck drop	*O*		5	
Back neck drop	*P*		2.5	
Cuff rib depth	*Q*		8	
Hem rib depth	*R*		10	

SEE PREVIOUS PAGE FOR POINTS OF MEASURE

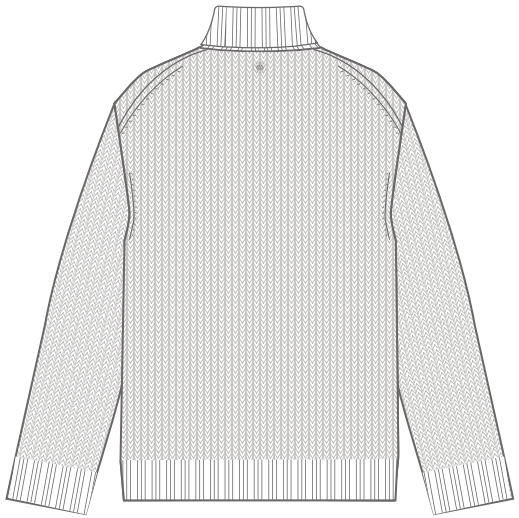

ANY IMAGES, DESIGN & SKETCHES CONTAINED HERE OR ATTACHED TO THIS DOCUMENT ARE COPYRIGHT AND INTELLECTUAL PROPERTY OF SAN BERNARDO. ACTION WILL BE TAKEN AGAINST ANY INFRINGEMENT

© SAN BERNARDO

SEASON: AW 25	SUPPLIER: TBC	QUALITY: 100% MERINO WOOL STITCH: PLAIN JERSEY STITCH GAUGE: 5GG	STYLE: FITZ ROY SWEATER
CLIENT: SAN BERNARDO	DATE: 07/04/25		BILL OF MATERIALS

BILL OF MATERIALS

GARMENT					
YARN	GAUGE	CONTENT	QUANTITY	N/M	PRICE
FRONT, BACK, SLEEVES	5GG	100% MERINO WOOL	TBC	TBC	TBC
NECK RIB, HEM RIB, CUFF RIB	5GG	100% MERINO WOOL	TBC	TBC	TBC
LINKING	5GG	100% MERINO WOOL	TBC	TBC	TBC
TRIMS					
ITEM	PLACEMENT	CONTENT	QUANTITY	PRICE	IMAGE
EMBROIDERY, DTM BODY COLOUR	AT CB NECK, 4CM FROM NECK SEAM	EMBROIDERY THREAD COMPOSITION, AS RECOMMENDED	TBC	TBC	
LABELS & HANGTAGS					
ITEM	PLACEMENT	CONTENT	QUANTITY	PRICE	
BACK NECK LABEL	CB NECKLINE AT NECK RIB SEAM	TBC	1	TBC	
SIZE LABEL	ATTACH TO BACK NECK LABEL	TBC	1	TBC	
CARE LABEL	LEFT SIDE SEAM, 11CM FROM HEM	100% PI, PRINTED	1	TBC	
HANGTAG WITH STRING	ATTACH TO BACK NECK LABEL	TBC	1	TBC	
PACKAGING					
ITEM	QUANTITY	PRICE			
BAG	1	TBC			

ANY IMAGES, DESIGN & SKETCHES CONTAINED HERE OR ATTACHED TO THIS DOCUMENT ARE COPYRIGHT AND INTELLECTUAL PROPERTY OF SAN BERNARDO. ACTION WILL BE TAKEN AGAINST ANY INFRINGEMENT

© SAN BERNARDO

SEASON: AW 25	SUPPLIER: TBC	QUALITY: 100% MERINO WOOL STITCH: PLAIN JERSEY STITCH GAUGE: 5GG	STYLE: FITZ ROY SWEATER
CLIENT: SAN BERNARDO	DATE: 07/04/25		COLOURWAYS

HEX: #fff3e5

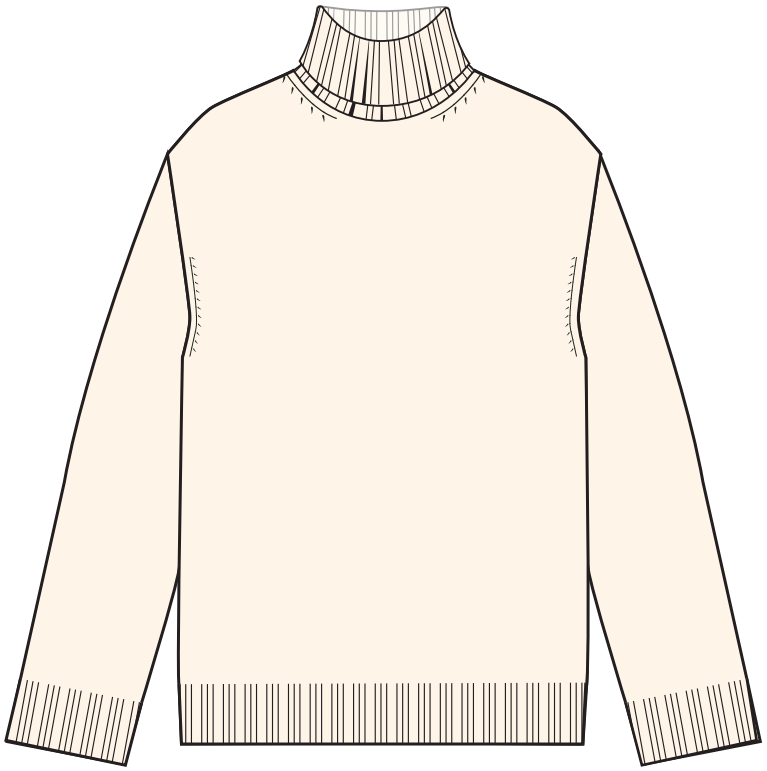

HEX: #000000

ANY IMAGES, DESIGN & SKETCHES CONTAINED HERE OR ATTACHED TO THIS DOCUMENT ARE COPYRIGHT AND INTELLECTUAL PROPERTY OF SAN BERNARDO. ACTION WILL BE TAKEN AGAINST ANY INFRINGEMENT

© SAN BERNARDO

SEASON: AW 25	SUPPLIER: TBC	QUALITY: 100% MERINO WOOL	STYLE: FITZ ROY SWEATER
CLIENT: SAN BERNARDO	DATE: 07/04/25	STITCH: PLAIN JERSEY STITCH GAUGE: 5GG	COLOURWAYS

HEX: #aa1a23

HEX: #3e2c04

ANY IMAGES, DESIGN & SKETCHES CONTAINED HERE OR ATTACHED TO THIS DOCUMENT ARE COPYRIGHT AND INTELLECTUAL PROPERTY OF SAN BERNARDO. ACTION WILL BE TAKEN AGAINST ANY INFRINGEMENT

© SAN BERNARDO